Procedures for New Hire / Rehire

Range of Motion / Medical Physical
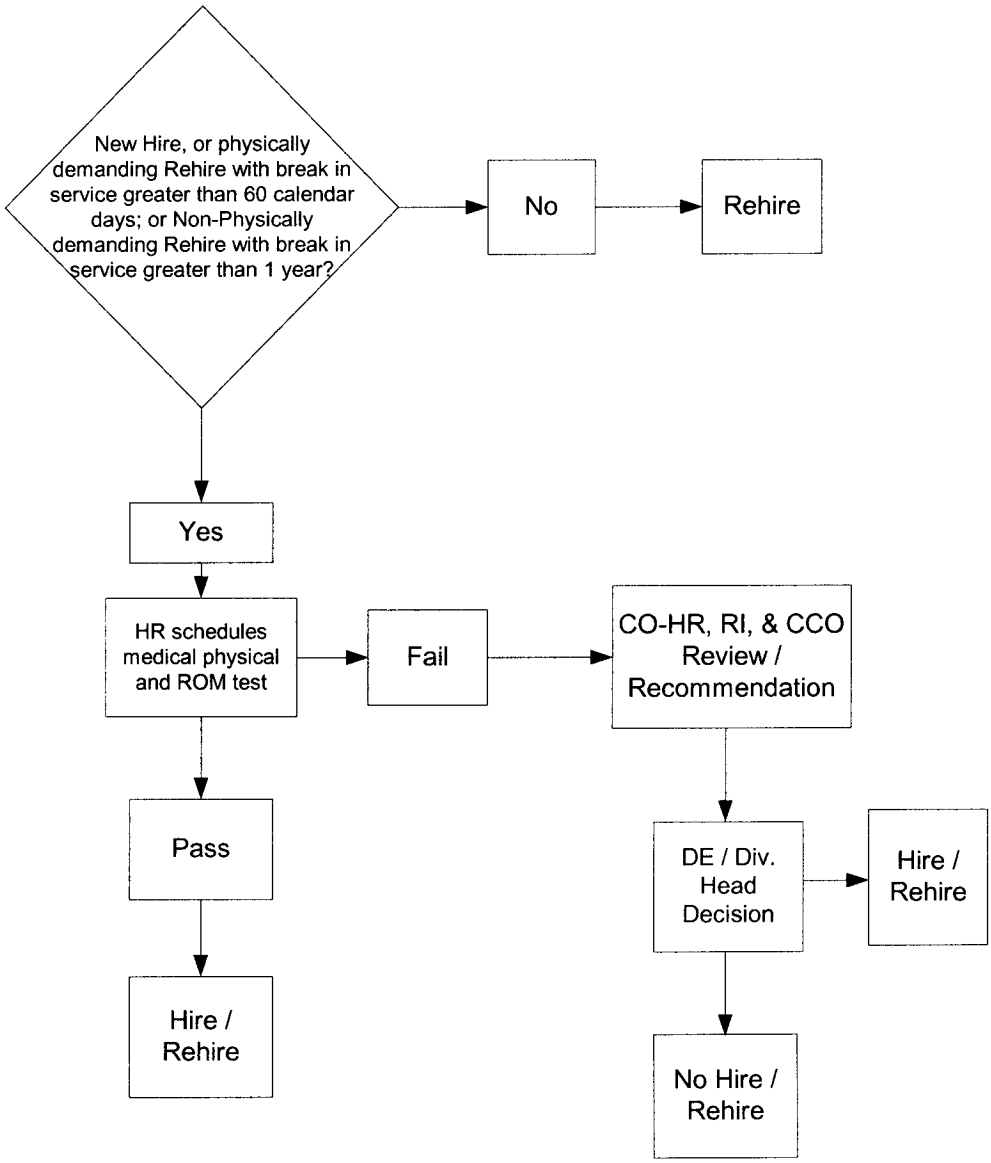
Attachment 3